

HENLEY ARTS TRAIL

May Bank Holiday Weekend Sat 29 – Mon 31 May 2010

Businesses that sponsor us – please find them on our map

Le Parisien

Plus French Cuisine

you to his cosy, but classy French restaurant that serves the finest French cuisine along with an impressive wine list. 50 Bell Street, Henley-on-Thames RG9 2BG
T: 01491 571 115 e: brilliant@hotmail.co.uk
www.brilliant.co.uk

River & Rowing Museum

River Thames, Henley and rowing. Special exhibitions, family events, adult and children's workshops and art courses. Open daily. Café.
River & Rowing Museum, Henley-on-Thames RG9 1BF
T: 01491 415 600 e: amanda.dellor@rm.co.uk
www.rm.co.uk

Opal

you creative guidance on choosing the right frame and mount combination for your artwork.
Quebec Road, Henley-on-Thames RG9 1DL
T: 01491 578 187 e: lez@opal-henley.com
www.opal-henley.com



C CENTURY FRAMING. Our framing and restoration business is widely respected for its quality and service and we carry an extensive range of mouldings in house. We can frame anything and offer free creative advice.

9a High Street, Twyford RG10 9AB
T: 0118 934 0122 e: framing@centurygalleries.co.uk
www.centurygalleries.co.uk

Haweli

experience in the region – exquisite flavours & exceptional service will make your visit one to remember.
15 Church Street, Twyford RG10 9ND
T: 0118 932 0939 e: manager@hawelitwyford.co.uk
www.hawelitwyford.co.uk



Organised by Henley Art and Crafts Guild

BURATTA'S

at the Royal Oak, Ruscombe

real ales and friendly service. Large garden with ducks & chickens.
The Royal Oak, Ruscombe Lane, Ruscombe RG10 9JN
T: 0118 934 5190 e: enquiries@burattas.co.uk
www.burattas.co.uk



Monthly 'Farm & Craft market' is a great showcase for local artists/crafters, growers & producers. 4th Saturday each month 9 am – 4 pm. Local produce.
London Road, Hare Hatch, Nr Twyford, Reading RG10 9HW
T: 0118 940 1600 e: info@harehatchnursery.co.uk
www.harehatchsheeplands.co.uk



treatments to suit every problem lawn. Call 01628 826582 for a FREE lawn survey & quotation.
Ferncroft, Burchetts Green Lane, Maidenhead SL6 3QW
T: 01628 826 582 e: thamesvalley@supagrass.co.uk
www.supagrass.co.uk



grinding. Logs & woodchips for sale. 24 hour emergency service; all work fully insured. Free consultation & no obligation quotes.
T: 01628 671 751 m: 07768 205 372
e: richard@ltsltd.co.uk www.ltsltd.co.uk



office. Make life easier, let us come to you! Fine Art Trade Guild Commended Framers.
T: 01491 577 627 / 07713 739 876
e: jo@mobileframing.com
www.mobileframing.com

HENLEY ARTS TRAIL

Sponsored by



HENLEY-ON-THAMES TOWN COUNCIL

www.henleyartstrail.com

May Bank Holiday Weekend Sat 29 – Mon 31 May 2010

For unique gifts, beautiful homes, or if you just appreciate art

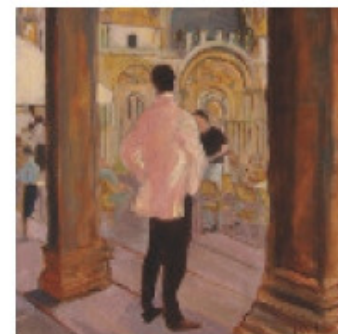
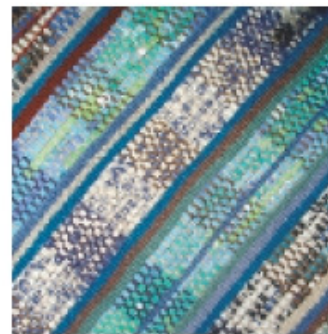

www.henleyartstrail.com

Design by Committee | www.designbycommittee.co.uk
Printed by Lamport Gilbert | www.lamport.co.uk

A Trail of Artists' Open Studios & Exhibitions in the Henley Area

Key

Venues

- 1 The Bix Six
- 2 Assenden Glass
- 3 The Fawley Group
- 4 Aston Studio & friends
- 5 Henley Art & Crafts Guild
- 6 Le Parisien
- 7 Horizon Gallery (Martin Close & friends)
- 8 The Nest at Bird Place
- 9 Studio 17 (Pam Hayes & friends)
- 10 Diana Seidl Judith Fletcher & friends
- 11 Wendy Penrose
- 12 Shiplake Arts & Crafts
- 13 Jo Sindair & friends
- 14 Celeste Kelly & Frances Kelly
- 15 Loma Minton
- 16 Buratta's
- 17 Artistseye Gallery (Terri Jones & friends)
- 18 Dick Budden
- 19 The Old Forge Studio (Catherine Ingleby)
- 20 The Ramblers (Este MacLeod)

Sponsors

- A Le Parisien
- B River & Rowing Museum
- C Opal Picture Framing
- D CENTURY FRAMING
- E Haweli
- F Burrata's
- G Hare Hatch Sheeplands
- H Supagrass
- I Lindum Tree Services
- J Miles of Frames

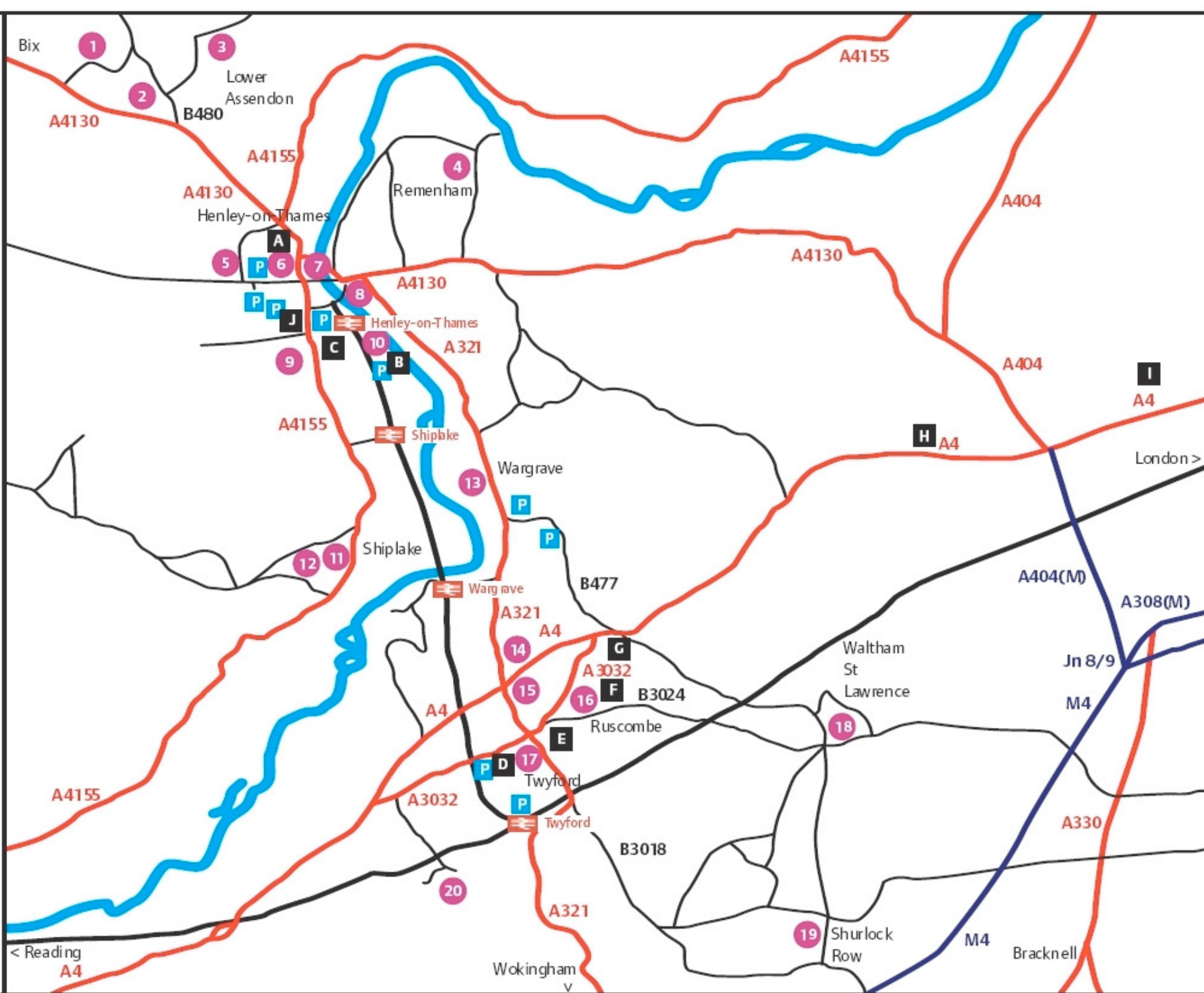

HENLEY ARTS TRAIL

May Bank Holiday Weekend Sat 29 – Mon 31 May 2010

For unique gifts, beautiful homes, or if you just appreciate art

Opening times of artists' venues vary, so please check the details below. See the map overleaf for car parks and train stations close to the venues. Check the website for last minute changes to venues.

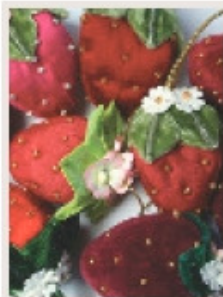

1
The Bix Six
Textiles, ceramics, painting, mosaics, wood, jewellery etc.
Bix Village Hall, Bix, Henley-on-Thames, RG9 6BS
Tel: 07790 352738 (Cookie Scottorn)
www.cookiescottorn.co.uk
(The Bix Six page)
29-31 May: 10.00-17.00 **c, t, s**

The Bix Six originally started to celebrate the rich diversity of talent in the local area. Although the group changes slightly from year to year the values have stayed the same: to showcase local work in a beautiful relaxed environment, and to share the fun!

Directions: Leave Henley on the A4130, at top of dual carriageway turn right to Bix village; follow arrows to Village hall. Parking on right after church.



2
Assenden Glass
Glass
Orchard Dene, Lower Assenden, RG9 6AG
Tel: 01491 574 580
email: anne@orcharddene.com
www.assendenglass.co.uk
29-31 May: 10.00-17.00 **d, t, w**

Blown, cut, cast & polished glass for home and garden. Form, colour and function.

Directions: Leave Henley on A4130, at the end of the Fairmile turn right to Stonor & Assenden on B480. After 50 yards take the 1st farm gate on the left. Go through Orchard Dene Nursery to Studio.



3
The Fawley Group
Paintings & sculpture
The Studio, Fawleyfields, Crackmore Lane, Fawley, RG9 6HU
Tel: 07775 863146
29-31 May: 12.00-18.00
d, w, s, t, w, s

Recent work by Louisa Leighton Calder, Sally Prior, Joan Cunningham, Di Stanton, Jane Aitken, Anne Bissell and Maria Chapman.

Directions: Leave Henley on A4130, turn right onto B480 to Stonor & Assenden; 1st right of the 100 yards signposted Fawley, house is a quarter of a mile up wooded track.



4
Aston Studio & friends
Mixed media – paintings, sculpture, ceramics & mosaics
Aston Studio, Aston Farmhouse, Remenham Lane, Aston, RG9 3DE
Tel: 01491 572 603
29-31 May: 10.30-17.30 **d, r, s**

Small ceramic sculptures, decorated ceramics, pastels, watercolours & mosaics.

Directions: Leave Henley over Henley Bridge, turn 1st left by The Little Angel into Remenham Lane. 2 miles past Remenham church, house is opposite the Flower Pot Hotel garden.

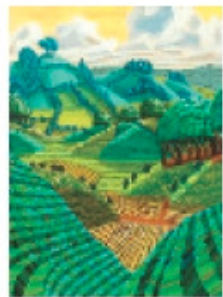

5
Henley Art & Crafts Guild
Paintings, sculpture, textiles, ceramics & much more
Old Fire Station Gallery, Market Place, Henley-on-Thames, RG9 2AQ
www.henley-arts.org
22 May – 2 June: 10.00-16.00 **t, w**
(there are now ramps for both sets of steps)

The annual exhibition for the Guild. All our members are entitled to have work displayed at this varied and interesting exhibition.

Directions: Central Henley, north of Falaize Square, behind the Town Hall. Park in Kings Road or Greys Road public car parks.



6
Le Parisien
Painting, mixed media
50 Bell Street, Henley-on-Thames, RG9 2BG
Tel: 07810 833 617
29-31 May: 09.00-17.00 **c, t, w**

Sarah Pye & Claire Prentice working in acrylics & watercolour, painting a diverse mix of lively works where life can truly be seen in colour.

Directions: Central Henley; down Bell Street opposite Strada.



7
Horizon Gallery (Martin Close & friends)
Painting & limited edition prints
36 Hart Street, Henley-on-Thames, RG9 2AU
Tel: 01491 412 774
email: info@horizon-gallery.com
www.horizon-gallery.com
29-31 May: 10.00-17.30 **d, c, t, s**

Martin Close, Jessica Bleasby & friends. Martin produces portrait and figurative oil paintings using the techniques of the Old Masters – Caravaggio, Da Vinci and Rembrandt. Jessica uses a range of materials and painting methods to create a variety of works from abstracts and portraits to her highly acclaimed photo realist paintings.

Directions: Central Henley, down Hart Street opposite Café Rouge, next to La Bodega.



8
The Nest at Bird Place
Paintings, prints, textiles, mirrors, treasure boxes, sculpture
The Nest at Bird Place, Henley-on-Thames, RG9 2LN
Tel: 01491 575131
29-31 May: 10.00-16.00 **s**

Nicola Sutherland – portraits, treasure boxes, murals, canvases
Alfred Collings – landscape artist & mirror designer
Amanda Bucknell – printmaker, sculptor
Amy Wiggin – wallpaper textiles designer & illustrator

Directions: Leave Henley on A321, over Henley Bridge and turn right directly after the Regatta Headquarters Building. Follow the driveway to The Nest. (If you get to the The Little Angel pub you have gone too far.)



9
Studio 17 (Pam Hayes & friends)
Ceramics, textiles, prints, papercuts & jewellery
17 St Andrews Road, Henley-on-Thames, RG9 1HY
Tel: 01491 575 804 / 07909 940 160
29-31 May: 10.00-17.00 **c, t**

Studio 17 offers a selection of affordable prints, original artworks, apparel and handmade products.

Directions: From central Henley take A4155 towards Reading, turn right into St Andrews Road. No 17 is on the corner of St Andrews Road and Vicarage Road. The house has blue window frames.



10
Diana Seidl, Judith Fletcher & friends
Painting, prints, ceramics, photography, sculpture
River & Rowing Museum, Henley-on-Thames, RG9 1BF
Tel: 07787 502 155
www.dianaseidl.co.uk
www.phoenixstudio.co.uk
29-31 May: 10.00-17.30 **c, t, w**

A lively variety of work by six local artists:

Diana Seidl – painting and prints, Judith Fletcher – painting, Robin Batchelor-Smith – photography, Karin Ort – sculpture, Peter Jones – sculpture, Harriet Coleridge – ceramics.

Directions: Follow Museum signs in Henley town, turn off Station Road. Enter Museum site, venue is on your right. Park free in Museum car park.



11
Wendy Penrose
Silver and glass jewellery
Rose Cottage, Orchard Close, Shiplake Cross, Henley-on-Thames, RG9 4BU
Tel: 07732 165 284
www.wendypenrosejewellery.co.uk
29-31 May: 10.00-17.00 **c, t, s, d**

Contemporary silver jewellery inspired by nature. Wendy makes her own glass which is used to add contrast and colour to the silver. She will be demonstrating lampwork glass-making.

Directions: Leave Henley on the A4155 towards Shiplake. Go past Lower Shiplake and proceed up the hill. Take the first right into Memorial Ave (opp Mill Lane). Orchard Close is the first turning on the left, just before the Memorial Hall. Rose Cottage is at the end of Orchard Close, between no. 9 & 10.



12
Shiplake Arts & Crafts
 Paintings, textiles, sculpture, ceramics, photography
 Shiplake Memorial Hall,
 Memorial Avenue, RG9 4DW
 Tel: 07985 981138
 29 May: 14.00-18.00
 30-31 May: 10.00-17.00
 d, ws, r, t, w

A tapestry of arts & crafts by approximately 20 selected artists including paintings, sculpture, printing, textiles, weaving, ceramics, mosaics, enamelling, photography & other crafts

Directions: Leave Henley on the A4155 towards Shiplake. Go past Lower Shiplake and proceed up the hill. Take the first right into Memorial Ave (opp Mill Lane). The Hall is on the left after about 1/4 of a mile.



13
Jo Sinclair & friends
 Jewellery, glass, painting, felting, textile sculptures & more
 Woodclyffe Hall,
 Wargrave High Street,
 Wargrave,
 Berkshire, RG10 8BY
 Tel: 07958 648 239
 www.jojojewellery.me.uk
 29-31 May: 11.00-18.00 d, r, t, w, s

An eclectic group of artists with varied and exciting work. From exquisite silver jewellery to exciting fused glass, includes original paintings and limited edition prints plus felted designs, and beautiful textile sculptures. Something for everyone, for every budget, all unique and handmade. Cafe serving delicious cakes, tea and fresh coffee all day.

Directions: From Henley take A321 to Wargrave High Street. For parking turn left at traffic lights, public car park second left.

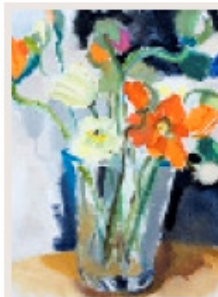

14
Celeste Kelly & Frances Kelly
 Life drawing, still life & hand-made leather goods
 144 Wargrave Road, Twyford,
 Reading, RG10 9PN
 Tel: 0118 934 4630 / 07932 162 850
 email: celeste_kelly@yahoo.co.uk
 www.franceskellybridles.co.uk
 29-31 May: 11.00-17.00 r, t

Celeste Kelly - life drawings and still life, using charcoal, pastel or oil. Frances Kelly - hand-crafted high quality dog collars, belts and other leather goods.

Directions: South from Henley on A321 through Wargrave. Just after the Piggott School (on the right) and before the A4 roundabout, turn left into side-road marked "130-144 Wargrave Road". Go left to the last house (144), nearest to Wargrave.



15
Lorna Minton
 Botanical paintings
 53 Amberley Drive,
 Twyford,
 Reading,
 RG10 9BX
 Tel: 0118 934 5783
 www.palmito.demon.co.uk
 29-31 May: 10.00-17.00 d, r, t, w

Attempting in watercolour to do justice to the beauty of live plants, is the best job in the world.

Directions: Leave Henley and take A321; go straight through Wargrave; at roundabout with A4 go straight over and take first turning on left.



16
Buratta's
 Painting, pastel & papier-mache ceramics
 Buratta's at The Royal Oak,
 Ruscombe, RG10 9JN
 Tel: 0118 934 5190
 www.sallycastle.co.uk
 www.burattas.org
 30 May: 10.00-17.00
 31 May: 10.00-16.00 d, r, t, w

Steve Batty is a pastel portraitist. Jenny Buratta works in a number of different media including ceramics, papier-mache, acrylics & watercolour. Sally Castle is an established printmaker, lettering artist and illustrator. She enjoys experimental work as well as commissions.

Directions: A321 from Henley to Twyford. At the traffic lights turn left into the Twyford High Street. Take the right hand fork signposted Ruscombe and Wattham. Buratta's is 200 yards down on the left just before Ruscombe Business Park.



17
Artistseye Gallery (Terri Jones & friends)
 Painting, sculpture, ceramics, jewellery, textiles, glass & more
 URC Hall, Church Street,
 Twyford, RG10 9DR
 Tel: 07717 532 323
 www.artistseye.org
 www.terrijonesart.com
 29-31 May: 10.00-18.00 d, t, w

Affordable art by award-winning artists Terri Jones, Kirsten Jones, Jayne Ward, Kristine Nason SEA SWA, Julia Hayward, Carol Coates, Louise Spiers, Caroline Thomson, Kay Singla, Andy Breeze, Dan Durne, Karen Lewis, Christine Morgan, Sophie Waite & more. A feast for the eyes and soul.

Directions: A321 Henley to Twyford. Cross A3092 at Twyford traffic lights. URC Hall is the first church building on the right hand side, opposite Howel restaurant. Limited parking outside & move parking in Twyford Station car park round the corner in Station Road.



18
Dick Budden
 Paintings & sculpture
 Coltmans Farm,
 The Street,
 Waltham St Lawrence,
 RG10 0JJ
 Tel: 0118 934 3356
 www.dickbudden.co.uk
 29-31 May: 10.00-17.00 r, t, s

Working multi-studio in old barn. Various works in progress & examples of finished work for sale.

Directions: A321 Henley through Wargrave. Take the A4 left towards Horse Hatch, turn right after Horse & Groom into Milley Lane. Coltmans Farm is 200 yards on the left after the Bell pub in The Street.



19
The Old Forge Studio (Catherine Ingleby)
 Oils/charcoals
 Eastmere,
 The Street,
 Shurlock Row, RG10 0PS
 Tel: 0118 934 0946
 www.catherineingleby.com
 29-31 May: 10.00-17.00 d, r, t, w

A successful artist specialising in sporting and Scottish paintings. Subjects vary from shooting on the Scottish moors, to racing at Ascot, and rodeo in Wyoming. Her work is exhibited in London, Scotland and New York.

Directions: A321 Henley through Wargrave. Take the A4 left towards Horse Hatch, turn right after Horse & Groom into Milley Lane. Go through Waltham St Lawrence down The Street. Cross the staggered crossroads with the B3024 to get to Shurlock Row. Eastmere is on your right opposite the duck pond. The studio is down the drive to the left of the house.



20
The Ramblers (Este MacLeod)
 Painting, sand cast glass, ceramic sculptures & mixed media art
 The Ramblers,
 Beggars Hill Road,
 Twyford, RG10 0UB
 Tel: 07879 648 640
 www.estemacleod.com
 29-31 May: 10.30-18.30 d, ws

As a ceramist, glass artist and painter I continue to explore the artistic possibilities of these media. My inspirations are domestic settings and their inhabitants.

Directions: Take the A321 Henley towards Twyford, turn right onto the A4. At the roundabout turn left into the A3092, then take the first right into Park Lane. Go under the railway bridge, turn right into Waingels Road, then left into Beggar's Hill Road. It's the 3rd house on the right.

FREE Prize Draw

Please tick the venues you visited, visit 4 venues to enter the Prize Draw – visit all 20 and you are guaranteed a prize! Venue numbers are listed in the brochure.

Venue	Your details
1	Name
2	
3	Email
4	
5	Address (incl. Postcode)
6	
7	
8	
9	
10	Phone number
11	
12	<input type="checkbox"/> Tick here if you don't want us to add you to our mailing list for future events.
13	
14	
15	
16	Cut out & hand in this form at the last venue you visit or post it to:
17	Terri Jones
18	23 Brook Street,
19	Twyford RG10 9NX
20	

Feedback on Henley Arts Trail

We hope you enjoyed our trail in 2010 as much as we did. Please answer the following questions to help us make the Henley Arts Trail even better in 2011.

Where did you get this Henley Arts Trail leaflet?
What did you like best about the trail?
What didn't you like/what could we improve?